

Patient report

Bio-Rad DATE: 10/15/2019
D-10 TIME: 08:46 PM
S/N: #DJ4I016123 Software version: 4.30-2
Sample ID: 80065710
Injection date 10/15/2019 08:40 PM
Injection #: 78 Method: HbA1c
Rack #: --- Rack position: 4

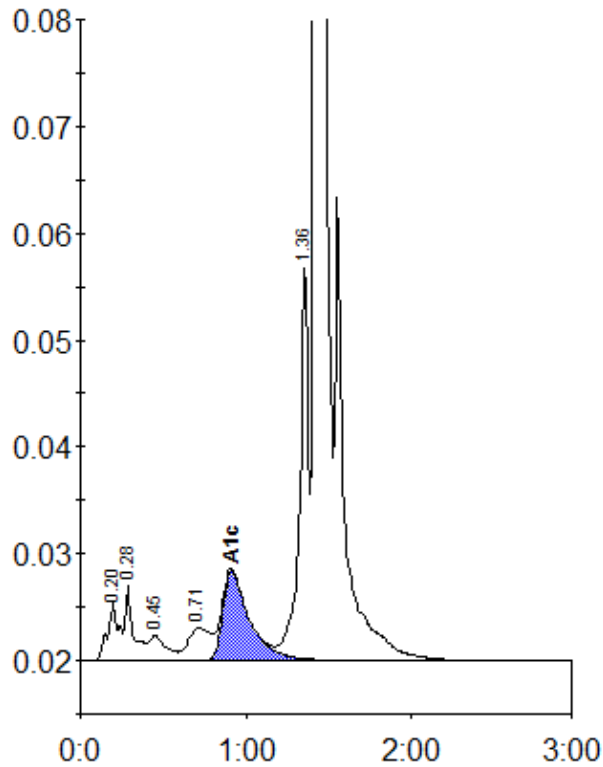

Peak table - ID: 80065710

Peak	R.time	Height	Area	Area %
A1a	0.20	5373	25802	1.1
A1b	0.28	7013	24773	1.1
F	0.45	2407	17454	0.8
LA1c/CHb-1	0.71	3043	28850	1.3
A1c	0.91	8418	94055	5.7
P3	1.36	36746	133881	5.8
A0	1.42	670146	1975363	85.9
Total Area:		2300179		

Concentration:	%
A1c	5.7